

**NORTH AMERICAN FREE TRADE AGREEMENT
CERTIFICATE OF ORIGIN**

Please print or type

19 CFR 181.11, 181.22

1. EXPORTER NAME AND ADDRESS		2. BLANKET PERIOD (DD/MM/YY)			
		FROM			
TAX IDENTIFICATION NUMBER		TO			
3. PRODUCER NAME AND ADDRESS		4. IMPORTER NAME AND ADDRESS			
TAX IDENTIFICATION NUMBER:		TAX IDENTIFICATION NUMBER:			

5. DESCRIPTION OF GOOD(S)	6. HS TARIFF CLASSIFICATION NUMBER	7. PREFERENCE CRITERION	8. PRODUCER	9. NET COST	10. COUNTRY OF ORIGIN

I CERTIFY THAT:

THE INFORMATION ON THIS DOCUMENT IS TRUE AND ACCURATE AND I ASSUME THE RESPONSIBILITY FOR PROVING SUCH R I UNDERSTAND THAT I AM LIABLE FOR ANY FALSE STATEMENTS OR MATERIAL OMISSIONS MADE ON OR IN CONNECTION W I AGREE TO MAINTAIN, AND PRESENT UPON REQUEST, DOCUMENTATION NECESSARY TO SUPPORT THIS CERTIFICATE, AND ALL PERSONS TO WHOM THE CERTIFICATE WAS GIVEN OF ANY CHANGES THAT COULD AFFECT THE ACCURACY OR VALIDITY

THE GOODS ORIGINATED IN THE TERRITORY OF ONE OR MORE OF THE PARTIES, AND COMPLY WITH THE ORIGIN REQUIREME FOR THOSE GOOD IN THE NORTH AMERICAN FREE TRADE AGREEMENT, AND UNLESS SPECIFICALLY EXEMPTED IN ARTICLE THERE HAS BEEN NO FURTHER PRODUCTION OR ANY OTHER OPERATION OUTSIDE THE TERRITORIES OF THE PARTIES; AND

THIS CERTIFICATE CONSISTS OF		PAGES, INCLUDING ALL ATTACHMENTS.	
11a. AUTHORIZED SIGNATURE		11b. COMPANY	
11c. NAME (Print or Type)		11d. TITLE	
11e. DATE (DD/MM/YY)	11f. TELEPHONE NUMBER	(Voice)	(Facsimile)

NAFTA

(North American Free Trade Agreement)

- ◆ **Provides duty free or reduced duty treatment for goods that originate within a NAFTA Country (US, Canada, Mexico)**
 - ◆ **Must meet all rules of origin**
- ◆ **Suppliers NEED to provide a NAFTA Certificate of Origin for all NAFTA eligible products.**
- ◆ **NAFTA Certificate must accompany shipping documentation OR blanket Certification must be on file with GEE Customs Compliance group at time of importation.**
 - ☞ **All fields must be complete and accurate**

FLOWCHART TO DETERMINE NAFTA ORIGIN OF GOODS

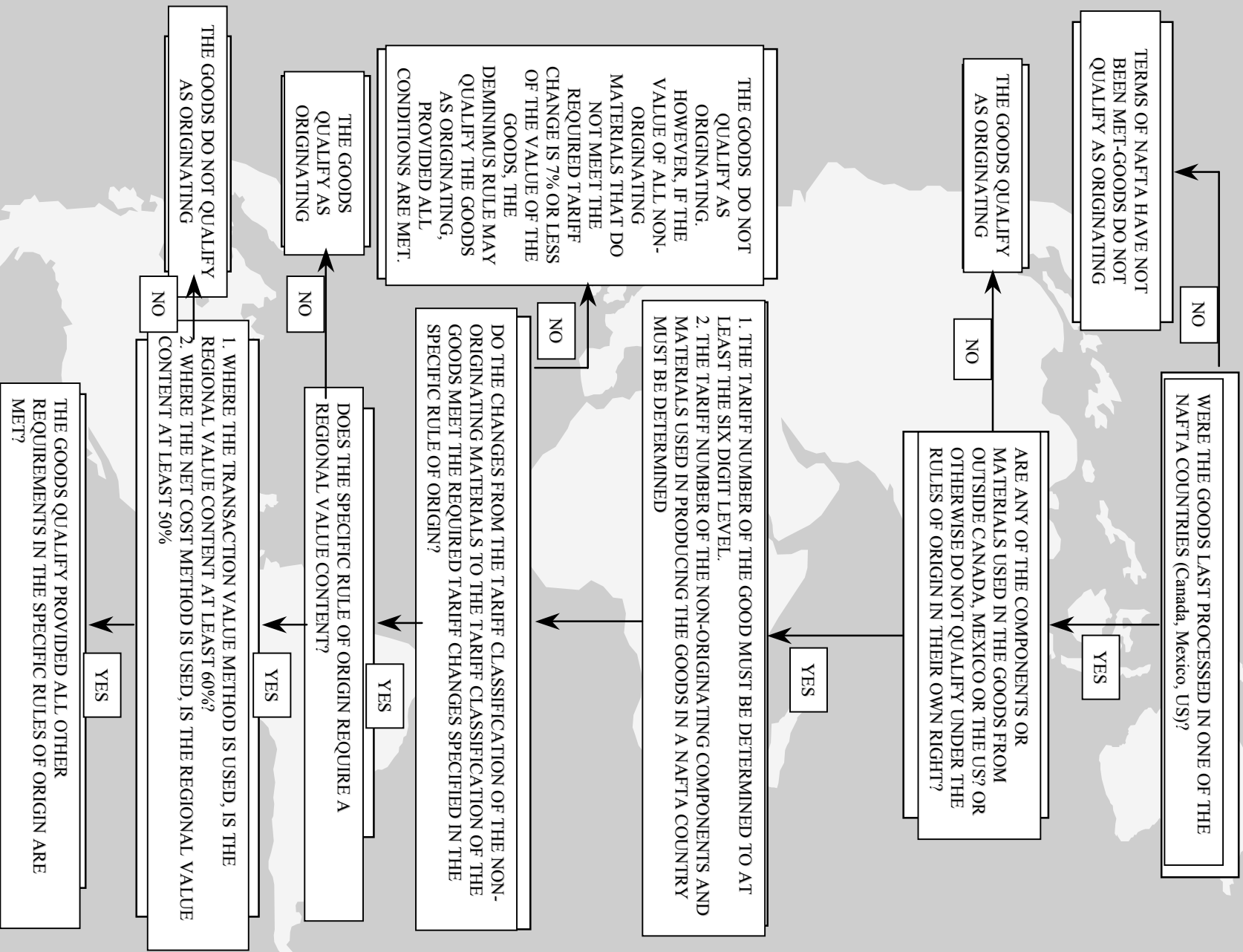

NAFTA CERTIFICATE OF ORIGIN COMPLETION GUIDE

1. EXPORTER NAME AND ADDRESS: If you are located in the U.S. and are not exporting, complete this as Domestic Supply to: "For the use of GE," or the actual GE business with their address and tax ID number. If your company is exporting, your company name should appear here. TAX IDENTIFICATION NUMBER:		2. BLANKET PERIOD (DD/MM/YR) FROM: 1 January 2001 TO: 31 December 2001			
3. PRODUCER NAME AND ADDRESS: Your Company name should appear here along with your tax identification number. If your company is not the producer of the product(s): Please indicate available to customs upon request. TAX IDENTIFICATION NUMBER:		4. IMPORTER NAME AND ADDRESS: Complete this with "For the use of GE," or the actual GE business with their address and tax ID number. TAX IDENTIFICATION NUMBER:			
5. DESCRIPTION OF GOOD(S):	6. H.S. TARIFF:	7. PREFERENCE CRITERION:	8. PRODUCER:	9. NET COST:	10. COUNTRY OF ORIGIN:
Include a specific description of the product you are certifying. Example: "Control Panel Asm" or "Bottom Backsplash Asm" (Note: The GE part Number must be included in the description Column.) Add any additional parts supplied to GE not listed on the list.	Certificates must contain HS Tariff numbers for all parts. HS Tariff Classification assistance is available by calling you local Customs Center at your port. It is your obligation to ensure proper classification of your product.	Preference Criteria "A" is issued only in the instance that your product comes directly from the earth, air, and sea, of the North American Territories. Preference Criteria "B" is issued only when a product contains non-originating materials, the entire good may still qualify for NAFTA. However it must meet a tariff shift or RVC Requirements. For preference criteria C-F, please refer to the NAFTA Certificate of Origin instructions for assistance.	Complete this field as "Yes" for each part your company manufactures. If you are not the manufacture, please determine which one of the following criteria is applicable based on your backup documentation. "No/2" - A letter or questionnaire from suppliers stating that the product is NAFTA eligible or "No/3" - A NAFTA Certification form your supplier stating that your product is NAFTA eligible.	If you are using the Net cost Method from the NAFTA Rules of Origin to qualify your product for NAFTA, complete this field as "NC." with a time frame (DD/MM/YR - DD/MM/YR) If you are not using the Net Cost Method, complete this field as "NO" DO NOT place a dollar value in this field.	Origin of the products must be from one of the following countries to receive NAFTA treatment "US," "MX," or "CA." Origins other than the listed countries are not eligible for NAFTA treatment and should not be listed on a NAFTA certificate.

The above information is informational only. GE makes no warranty or representation of any kind with respect to this information. Consult with your attorney or other trade experts before deciding on a course of action.

